

EAST CENTRAL COLLEGE

# Enrollment Report

## 2015 Summer

**Today's date:** Mon, 27 Apr 2015



**Comparable date:** Mon, 28 Apr 2014

**Previous week date:** Mon, 20 Apr 2015

This report is only concerned with students enrolled in and courses offering **college credit** for the current data.

**Note:** this document is for internal use only.

### Quick Enrollment Summary

<b>Total Headcount:</b>		<b>5.4%</b>	<b>Total Credit Hours:</b>		<b>5.7%</b>
-------------------------	---	-------------	----------------------------	---	-------------

**Days to start of term: 35**

### Contact

Questions and comments may be directed to the ECC IR department at [institutionalresearch@eastcentral.edu](mailto:institutionalresearch@eastcentral.edu), or you may call **Bethany Lohden**, Director of Institutional Research, Assessment and Planning, on 6503.

EAST CENTRAL COLLEGE

# Enrollment Report

## 1. Enrollment

### 1.1. Total Enrollment

#### Headcount

Total	
15/SU	934
14/SU	987
+/- DIFF	<b>-53</b>
% DIFF	<b>-5.4%</b>
% PW	<b>6.6%</b>

#### Credits

Total	
15/SU	4687
14/SU	4968
+/- DIFF	<b>-282</b>
% DIFF	<b>-5.7%</b>
% PW	<b>5.9%</b>

Q. If there are 100 days to go to the start of term and we have enrolled 950 students how do we determine if we are up or down compared to last year?

A. We look to see how many students we enrolled on the 100th day from the start of the same semester last year. This date will be the comparable date. However, if we started enrolling much earlier this semester than last, and a comparable date cannot be

### Total Headcount Trend

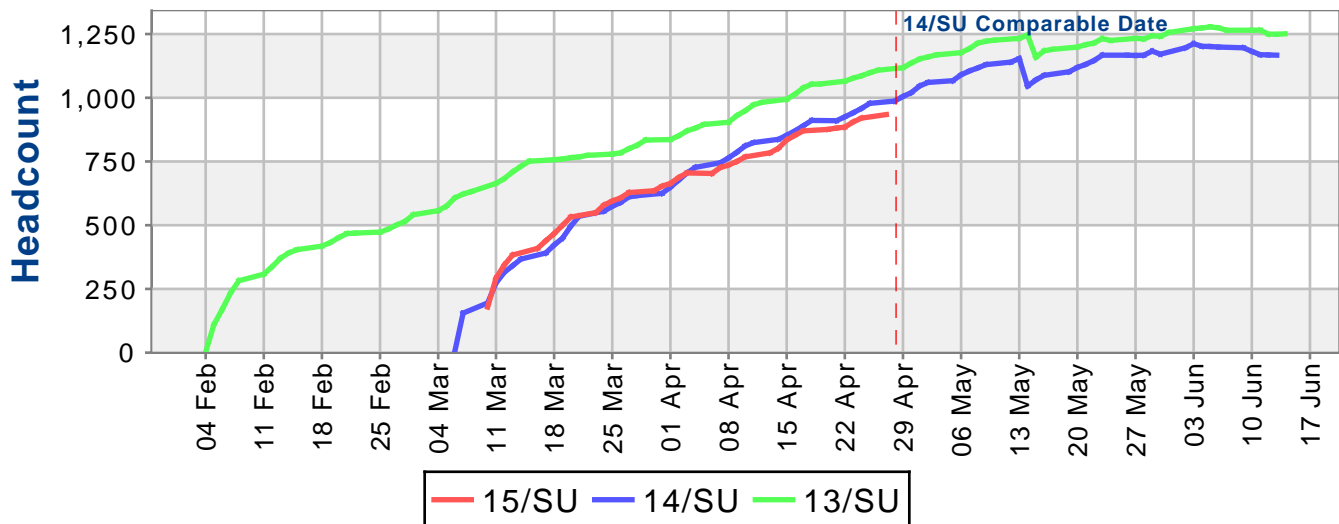

### Total Credit Hours Trend

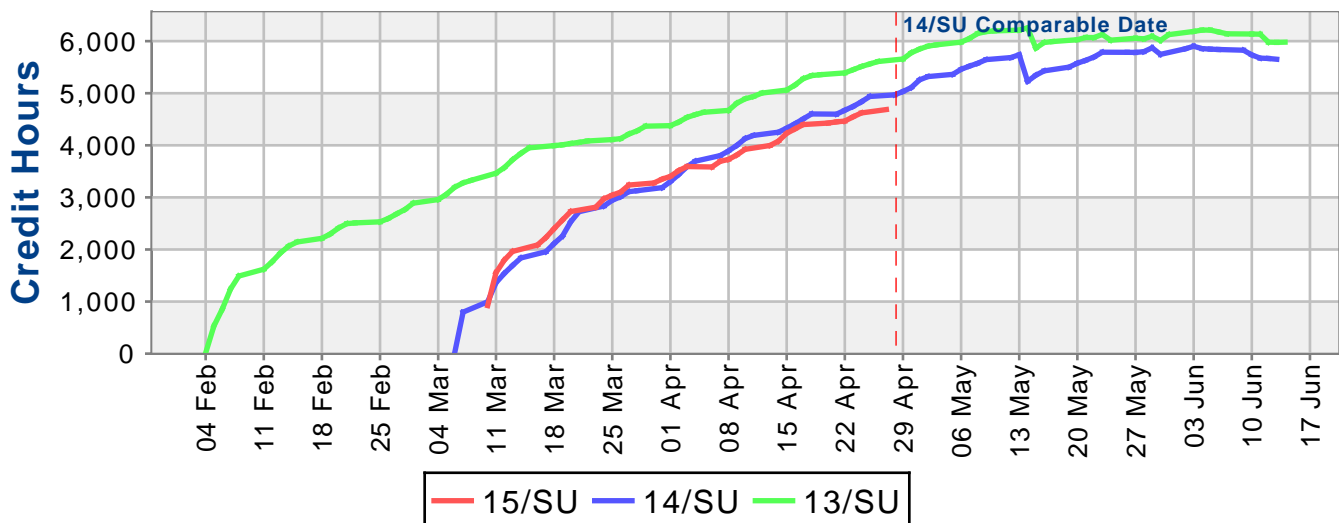

EAST CENTRAL COLLEGE

# Enrollment Report

## 1.2. FTE

### FTE

	FTE
15/SU	781
14/SU	828
+/- DIFF	-47
% DIFF	-5.7%
% PW	5.9%

FTE: (Full-time Equivalency) Calculated by dividing total credit hours by 6.

## 1.3. Day & Evening

### Headcount

	Day	Night	Both
15/SU	421	170	343
14/SU	438	168	381
+/- DIFF	-17	2	-38
% DIFF	-3.9%	1.2%	-10.0%
% PW	5.8%	9.7%	6.2%

### Credits

	Day	Night	Both
15/SU	2226	780	1682
14/SU	2296	767	1905
+/- DIFF	-71	13	-224
% DIFF	-3.1%	1.7%	-11.7%
% PW	3.9%	8.6%	7.3%

Day: Student's courses all start between anytime A.M. & 4:59 P.M.

Evening: Student's courses all start between 5:00 P.M & 11:59 P.M.

Both: A combination of day, evening and other classes like arranged ones. Also includes web-based learning.

## 1.4. Enrollment Status

### Headcount

	Full Time	Part Time
15/SU	432	502
14/SU	462	525
+/- DIFF	-30	-23
% DIFF	-6.5%	-4.4%
% PW	6.4%	6.8%

### Credits

	Full Time	Part Time
15/SU	2954	1732
14/SU	3135	1834
+/- DIFF	-180	-101
% DIFF	-5.8%	-5.5%
% PW	6.0%	5.6%

Full-Time: 6 or more hours; Part-Time: Less than 6 hours

## 1.5. Paid Status

### Headcount

	FT Paid	FT Not Paid	PT Paid	PT Not Paid
15/SU	281	151	251	251
14/SU	329	133	315	210
+/- DIFF	-48	18	-64	41
% DIFF	-14.6%	13.5%	-20.3%	19.5%
% PW	9.8%	0.7%	16.2%	-1.2%

### Credits

	FT Paid	FT Not Paid	PT Paid	PT Not Paid
15/SU	1940	1015	870	862
14/SU	2242	894	1091	742
+/- DIFF	-302	122	-221	120
% DIFF	-13.5%	13.6%	-20.3%	16.2%
% PW	9.5%	-0.1%	14.9%	-2.4%

FT: Full-Time; PT: Part-Time



# Enrollment Report

## 2. Student Types

### 2.1. Enrollment by Student Type

#### Headcount

	15/SU	14/SU	+/- DIFF	% DIFF	% PW
Dual Credit*	0	0	0	No data	No data
Dual Tech Credit*	0	0	0	No data	No data
First Time	65	57	8	14.0%	14.0%
Transfer	41	43	-2	-4.7%	17.1%
Continuing	695	743	-48	-6.5%	4.5%
Returning	133	144	-11	-7.6%	11.8%
Total	934	987	-53	-5.4%	

#### Credits

	15/SU	14/SU	+/- DIFF	% DIFF	% PW
Dual Credit*	0	0	0	No data	No data
Dual Tech Credit*	0	0	0	No data	No data
First Time	359	293	66	22.5%	13.6%
Transfer	205	227	-22	-9.7%	14.5%
Continuing	3456	3774	-318	-8.4%	4.2%
Returning	666	674	-8	-1.1%	8.1%
Total	4686	4968	-282	-5.7%	

\*Due to the constraints of the above table (see note below), please refer to Section 2.3 for a true representation of dual credit and dual tech credit data.

Note each student type is mutually exclusive of all others; e.g., a dual credit will only be counted in the dual credit category even though the student may also be taking a dual tech credit course.

First Time: Students enrolling in classes for the first time at ECC.

Transfer: Students transferring for the first time to ECC.

Continuing: Students who were enrolled in the previous Spring term and who have returned to take classes this term.

Returning: Former ECC students who were not enrolled in the previous Spring term, but who have enrolled in classes this term.

### 2.2. First Time Degree Seeking Students

#### Headcount

First Time Degree Seekers	
15/SU	33
14/SU	31
+/- DIFF	2
% DIFF	6.5%
% PW	13.8%

To be considered a first time degree seeking student a person must meet the following criteria:

1. ECC is the first college they have attended since graduating from high school.
2. Current term is their first at ECC after high school graduation. However if it is the Fall term and the student attended the college in the summer of that year then they are still considered 'first time'.
3. The student is enrolled in a program that will lead to an award of a certificate or a degree.



# Enrollment Report

## 2.3. Dual Credit

### Headcount

	15/SU	14/SU	+/- DIFF	% DIFF	% PW
Bourbon	0	0	0	No data	No data
Union	0	0	0	No data	No data
Washington	0	0	0	No data	No data
Steelville	0	0	0	No data	No data
Owensville	0	0	0	No data	No data
New Haven	0	0	0	No data	No data
Rolla	0	0	0	No data	No data
Hermann	0	0	0	No data	No data
Sullivan	0	0	0	No data	No data
St Francis	0	0	0	No data	No data
St Clair	0	0	0	No data	No data
Belle	0	0	0	No data	No data
Cuba	0	0	0	No data	No data
Viburnum	0	0	0	No data	No data
Linn	0	0	0	No data	No data
Dual Tech Credit	0	0	0	No data	No data
Pacific	0	0	0	No data	No data
Vienna	0	0	0	No data	No data
Total	0	0	0	No data	

### Credits

	15/SU	14/SU	+/- DIFF	% DIFF	% PW
Bourbon	0	0	0	No data	No data
Union	0	0	0	No data	No data
Washington	0	0	0	No data	No data
Steelville	0	0	0	No data	No data
Owensville	0	0	0	No data	No data
New Haven	0	0	0	No data	No data
Rolla	0	0	0	No data	No data
Hermann	0	0	0	No data	No data
Sullivan	0	0	0	No data	No data
St Francis	0	0	0	No data	No data
St Clair	0	0	0	No data	No data
Belle	0	0	0	No data	No data
Cuba	0	0	0	No data	No data
Viburnum	0	0	0	No data	No data
Linn	0	0	0	No data	No data
Dual Tech Credit	0	0	0	No data	No data
Pacific	0	0	0	No data	No data
Vienna	0	0	0	No data	No data
Total	0	0	0	No data	

EAST CENTRAL COLLEGE

# Enrollment Report

## 3. Locations

### 3.1. Distance Learning

#### Headcount

	15/SU	14/SU	+/- DIFF	% DIFF	% PW
Web Online	402	447	-45	-10.1%	3.1%
Web Hybrid	129	95	34	35.8%	10.3%
Web Enhanced	518	349	169	48.4%	6.4%
ITV	0	0	0	No data	No data

#### Credits

	15/SU	14/SU	+/- DIFF	% DIFF	% PW
Web Online	1642	1835	-193	-10.5%	2.8%
Web Hybrid	392	270	122	45.2%	11.0%
Web Enhanced	2053	1235	818	66.2%	5.6%
ITV	0	0	0	No data	No data

ITV: Instructional Television.

### 3.2. Campus Enrollment - With ITV Enrollment Data

#### Headcount

	15/SU	14/SU	+/- DIFF	% DIFF	% PW
Sullivan	23	16	7	43.8%	4.5%
Washington	34	33	1	3.0%	13.3%
Rolla	183	155	28	18.1%	10.2%
Warrenton	0	0	0	No data	No data
Main Campus	472	498	-26	-5.2%	6.3%

#### Credits

	15/SU	14/SU	+/- DIFF	% DIFF	% PW
Sullivan	90	57	33	57.9%	4.7%
Washington	162	152	10	6.6%	11.0%
Rolla	837	744	93	12.5%	11.3%
Warrenton	0	0	0	No data	No data
Main Campus	1929	2102	-174	-8.3%	5.7%

### 3.3. Student Location

#### Headcount

	Indistrict	Out of District	Out of State	International
15/SU	541	382	6	5
14/SU	607	374	1	5
+/- DIFF	-66	8	5	0
% DIFF	-10.9%	2.1%	500.0%	0.0%
% PW	4.6%	9.5%	0.0%	25.0%



EAST CENTRAL COLLEGE

# Enrollment Report

## 5. Programs

### 5.1. Programs

#### Headcount

	AA	AAT	AFA	AAS	AS	AC	SP	Visiting Student	Non Degree	Unkn
15/SU	481	42	10	287	19	48	1	52	5	9
14/SU	337	45	3	489	18	28	3	65	11	18
+/- DIFF	144	-3	7	-202	1	20	-2	-13	-6	-9
% DIFF	42.7%	-6.7%	233.3%	-41.3%	5.6%	71.4%	-66.7%	-20.0%	-54.5%	-50.0%
% PW	5.7%	2.4%	0.0%	6.3%	0.0%	14.3%	0.0%	18.2%	0.0%	28.6%

Students classed as preadvisement are included in the unknown count.

As a student can be enrolled in more than one program at any time, all active programs are counted for a student.

### 5.2. Majors

#### Headcount

	General	Career / Technical	Other
15/SU	552	336	76
14/SU	403	520	100
+/- DIFF	149	-184	-24
% DIFF	37.0%	-35.4%	-24.0%
% PW	5.1%	7.3%	16.9%

As a student can be enrolled in more than one program at any time, all active programs are counted for a student.

### 5.3. Top 10 Programs

#### Headcount

	15/SU
AA.HEALTHSCIENCE	193
AA.GENERALSTUDIES	164
AA.BUSINESS	44
TEACHING.AAT	42
HEALTHINFOMGT(AAS)	42
NURSING(AAS)	41
EMT-PARA(AAS)	23
BUSMGT(AAS)	21
MEDASSIST(AAS)	20
NURSING1+1(AAS)	19

EAST CENTRAL COLLEGE

# Enrollment Report

## 6. Student Demographics

### 6.1. Student Class

#### Headcount

	Freshman	Sophomore	Other
15/SU	483	350	101
14/SU	505	378	104
+/- DIFF	-22	-28	-3
% DIFF	-4.4%	-7.4%	-2.9%
% PW	5.5%	8.7%	5.2%

#### Credits

	Freshman	Sophomore	Other
15/SU	2426	1757	504
14/SU	2605	1892	472
+/- DIFF	-178	-135	32
% DIFF	-6.9%	-7.1%	6.8%
% PW	3.9%	9.0%	4.8%

Freshman: Less than 30 accumulated credit hours

Sophomore: Between 30 and 69 credit hours inclusively

Other: More than 69 accumulated credit hours

### 6.2. Race & Ethnicity

#### Headcount

	15/SU	14/SU	+/- DIFF	% DIFF	% PW
White	877	943	-66	-7.0%	6.3%
Black or African American	13	10	3	30.0%	0.0%
American Indian/Alaska Native	5	2	3	150.0%	0.0%
Asian	9	4	5	125.0%	0.0%
Hispanic	17	14	3	21.4%	30.8%
Two or more races	0	0	0	No data	No data
Native Hawaiian or Other Pacific Islander	0	0	0	No data	No data
Nonresident Alien	0	0	0	No data	No data
Unknown	13	14	-1	-7.1%	18.2%

Race/Ethnicity are now being reported using new U.S. Department of Education categories

### % Ethnicity

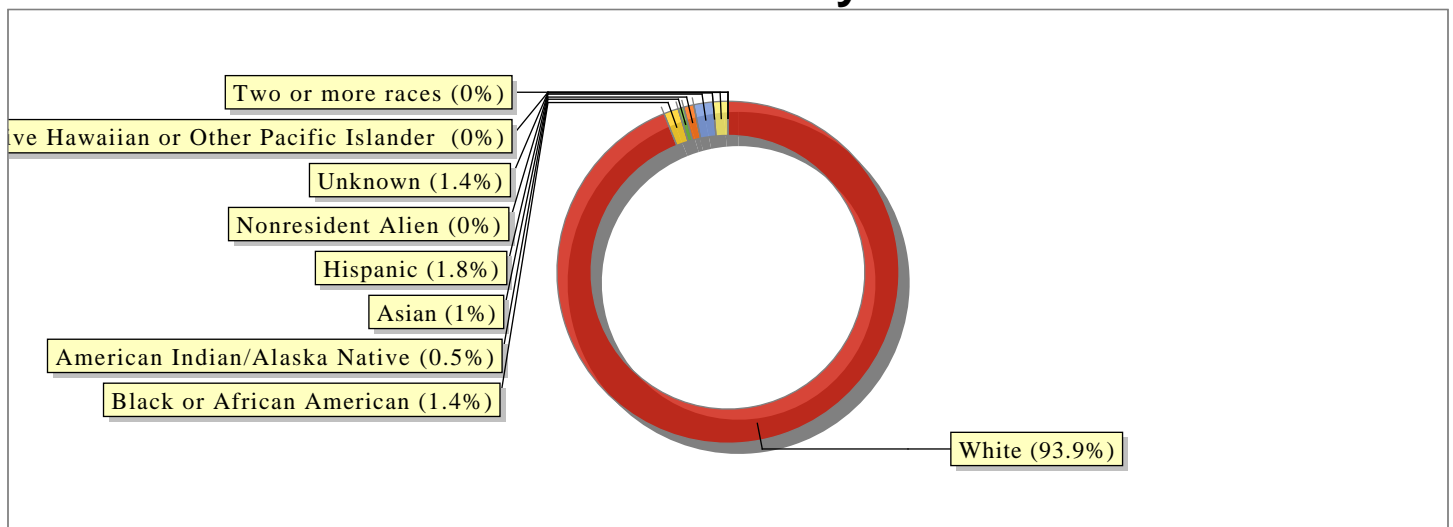



EAST CENTRAL COLLEGE

# Enrollment Report

## 6.3. Male and Female

### Headcount

	Male	Female	Unknown Gender
15/SU	266	668	0
14/SU	271	716	0
+/- DIFF	-5	-48	0
% DIFF	-1.8%	-6.7%	No data
% PW	7.7%	6.2%	No data

### % Gender

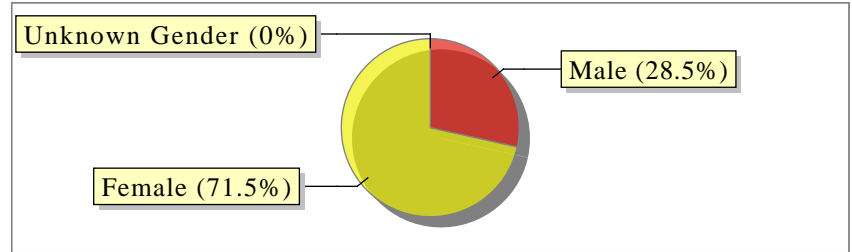

## 6.4. Male Age Ranges

### Headcount

	Under 18	18 - 19	20 - 21	22 - 24	25 - 29	30 - 34	35 - 39	40 - 49	50 - 64	Over 64	Not Known
15/SU	4	61	50	43	29	29	21	23	4	2	0
14/SU	4	63	51	32	39	27	23	18	14	0	0
+/- DIFF	0	-2	-1	11	-10	2	-2	5	-10	2	0
% DIFF	0.0%	-3.2%	-2.0%	34.4%	-25.6%	7.4%	-8.7%	27.8%	-71.4%	No data	No data
% PW	33.3%	0.0%	13.6%	10.3%	7.4%	16.0%	5.0%	9.5%	-20.0%	0.0%	No data

Mean Male Age: 26

### Male Ages

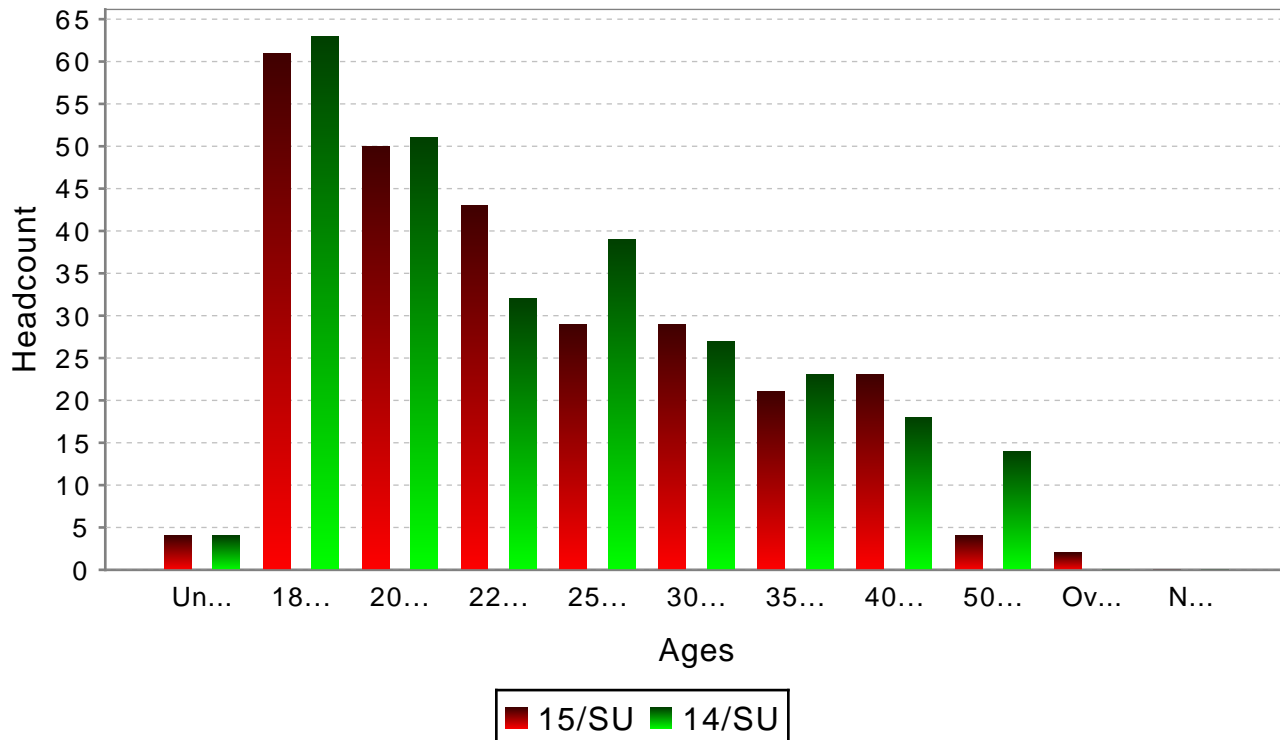

# EAST CENTRAL COLLEGE Enrollment Report

## 6.5. Female Age Ranges

### Female Ages

	Under 18	18 - 19	20 - 21	22 - 24	25 - 29	30 - 34	35 - 39	40 - 49	50 - 64	Over 64	Not Known
15/SU	10	166	122	93	95	57	46	54	22	3	0
14/SU	10	141	132	95	104	74	53	66	39	2	0
+/- DIFF	0	25	-10	-2	-9	-17	-7	-12	-17	1	0
% DIFF	0.0%	17.7%	-7.6%	-2.1%	-8.7%	-23.0%	-13.2%	-18.2%	-43.6%	50.0%	No data
% PW	0.0%	6.4%	8.9%	5.7%	8.0%	7.5%	2.2%	3.8%	0.0%	0.0%	No data

Mean Female Age: 28

### Female Ages

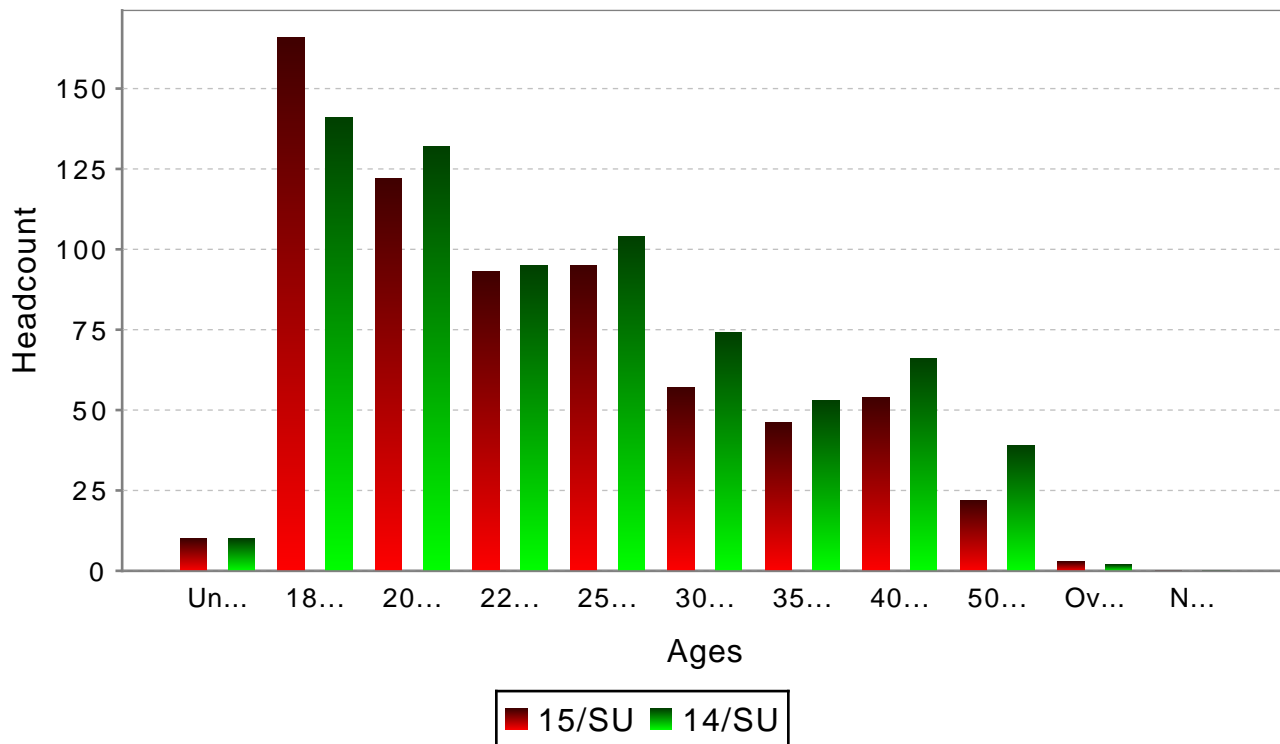

## 6.6. Student Age Statistics

Mean Student Age: 27

## 6.7. Senior Citizens

### Headcount

Senior Citizens	
15/SU	0
14/SU	1
+/- DIFF	-1
% DIFF	-100.0%
% PW	No data