

ENROLLMENT REPORT

2019 Spring

Today's date: Mon, 03 Dec 2018

Comparable date: Tue, 05 Dec 2017

Previous week date: Mon, 26 Nov 2018

This report is only concerned with students enrolled in and courses offering **college credit** for the current data.

Note: this document is for internal use only.

Quick Enrollment Summary

Total Headcount:		6.1%	Total Credit Hours:		6.5%
-------------------------	---	-------------	----------------------------	---	-------------

Days to start of term: 42

Contact

Questions and comments may be directed to the ECC IR department at institutionalresearch@eastcentral.edu, or you may call **Bethany Lohden**, Director of Institutional Research, Assessment and Planning, on 6503.

ENROLLMENT REPORT

1. Enrollment

1.1. Total Enrollment

Headcount

	Total
19/SP	1513
18/SP	1612
+/- DIFF	-99
% DIFF	-6.1%
% PW	12.2%

Credits

	Total
19/SP	16848
18/SP	18016
+/- DIFF	-1168
% DIFF	-6.5%
% PW	9.8%

Q. If there are 100 days to go to the start of term and we have enrolled 950 students how do we determine if we are up or down compared to last year?

A. We look to see how many students we enrolled on the 100th day from the start of the same semester last year. This date will be the comparable date. However, if we started enrolling much earlier this semester than last, and a comparable date cannot be

Total Headcount Trend

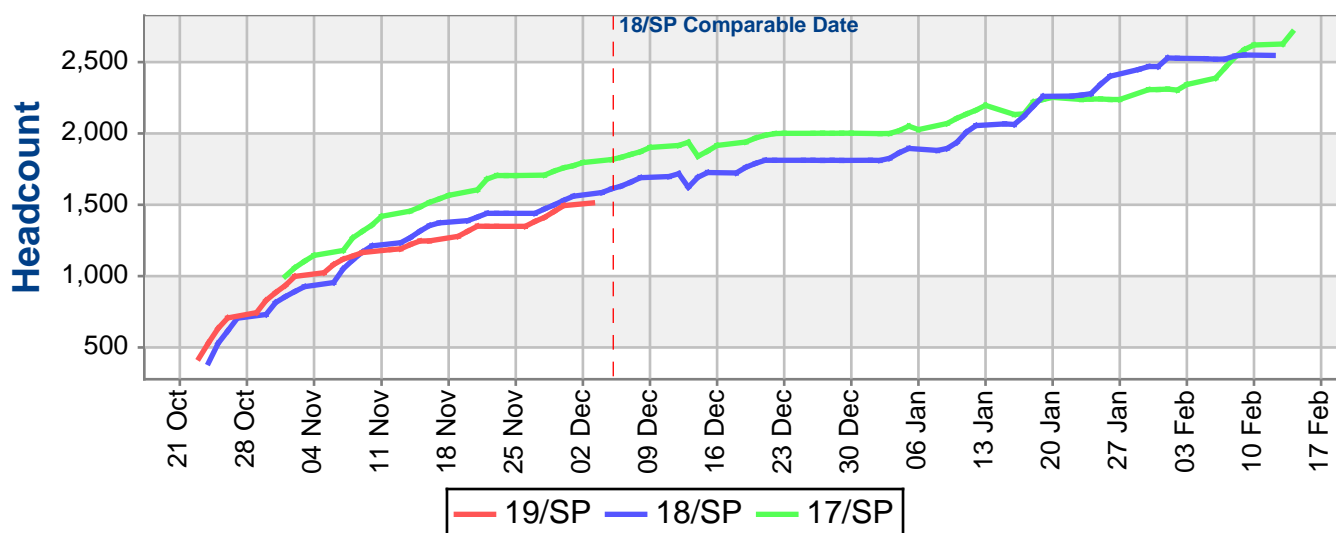

Total Credit Hours Trend

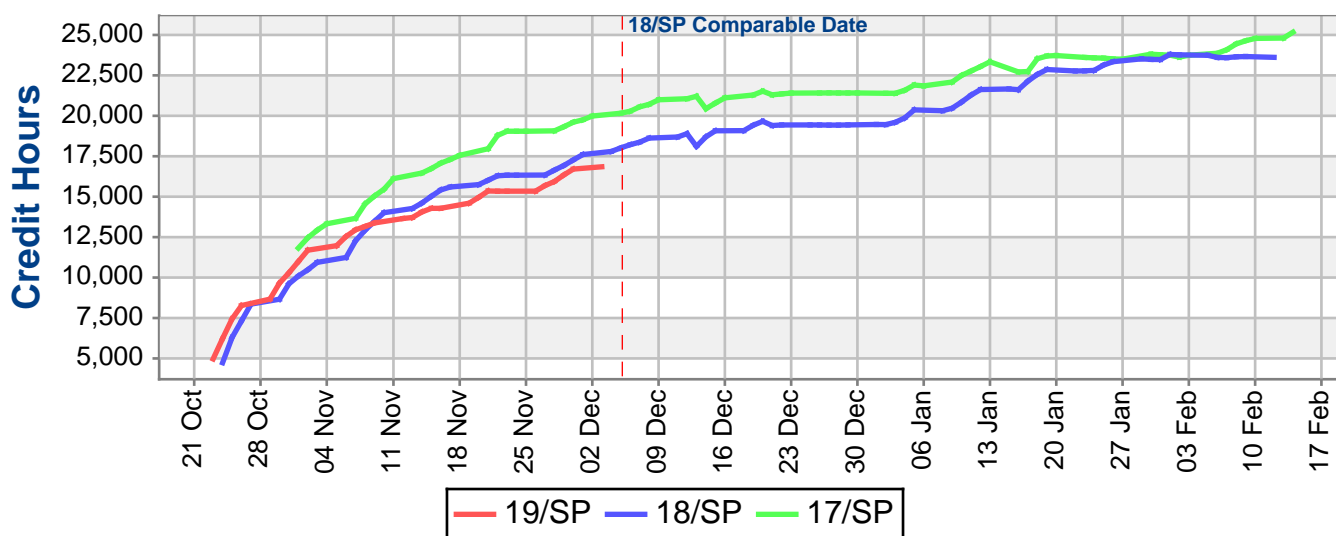

ENROLLMENT REPORT

1.2. FTE

FTE

	FTE
19/SP	1123
18/SP	1201
+/- DIFF	-78
% DIFF	-6.5%
% PW	9.8%

FTE: (Full-time Equivalency) Calculated by dividing total credit hours by 15.

1.3. Day & Evening

Headcount

	Day	Night	Both
19/SP	1008	96	409
18/SP	1029	139	444
+/- DIFF	-21	-43	-35
% DIFF	-2.0%	-30.9%	-7.9%
% PW	9.2%	14.3%	19.6%

Credits

	Day	Night	Both
19/SP	11973	779	4096
18/SP	12192	1049	4775
+/- DIFF	-219	-270	-678
% DIFF	-1.8%	-25.7%	-14.2%
% PW	7.9%	13.1%	15.2%

Day: Student's courses all start between anytime A.M. & 4:59 P.M.

Evening: Student's courses all start between 5:00 P.M & 11:59 P.M.

Both: A combination of day, evening and other classes like arranged ones. Also includes web-based learning.

1.4. Enrollment Status

Headcount

	Full Time	Part Time
19/SP	861	652
18/SP	932	680
+/- DIFF	-71	-28
% DIFF	-7.6%	-4.1%
% PW	9.3%	16.2%

Credits

	Full Time	Part Time
19/SP	12016	4832
18/SP	13004	5012
+/- DIFF	-988	-180
% DIFF	-7.6%	-3.6%
% PW	9.2%	11.4%

Full-Time: 12 or more hours; Part-Time: Less than 12 hours

1.5. Paid Status

Headcount

	FT Paid	FT Not Paid	PT Paid	PT Not Paid
19/SP	721	140	409	243
18/SP	792	140	449	231
+/- DIFF	-71	0	-40	12
% DIFF	-9.0%	0.0%	-8.9%	5.2%
% PW	15.0%	-13.0%	25.8%	3.0%

Credits

	FT Paid	FT Not Paid	PT Paid	PT Not Paid
19/SP	10066	1950	3216	1616
18/SP	11106	1898	3454	1558
+/- DIFF	-1040	52	-238	58
% DIFF	-9.4%	2.7%	-6.9%	3.7%
% PW	15.2%	-14.0%	23.8%	-7.2%

FT: Full-Time; PT: Part-Time

ENROLLMENT REPORT

2. Student Types

2.1. Enrollment by Student Type

Headcount

	19/SP	18/SP	+/- DIFF	% DIFF	% PW
Dual Credit*	5	6	-1	-16.7%	400.0%
Dual Tech Credit*	0	0	0	No data	No data
First Time	75	63	12	19.0%	25.0%
Transfer	28	51	-23	-45.1%	55.6%
Continuing	1296	1376	-80	-5.8%	10.1%
Returning	109	116	-7	-6.0%	17.2%
Total	1513	1612	-99	-6.1%	

Credits

	19/SP	18/SP	+/- DIFF	% DIFF	% PW
Dual Credit*	33	30	3	10.0%	312.5%
Dual Tech Credit*	0	0	0	No data	No data
First Time	764	680	84	12.4%	16.9%
Transfer	321	514	-193	-37.5%	58.9%
Continuing	14824	15754	-930	-5.9%	8.2%
Returning	906	1037	-132	-12.7%	15.7%
Total	16848	18015	-1167	-6.5%	

*Due to the constraints of the above table (see note below), please refer to Section 2.3 for a true representation of dual credit and dual tech credit data.

Note each student type is mutually exclusive of all others; e.g., a dual credit will only be counted in the dual credit category even though the student may also be taking a dual tech credit course.

First Time: Students enrolling in classes for the first time at ECC.

Transfer: Students transferring for the first time to ECC.

Continuing: Students who were enrolled in the previous Fall term and who have returned to take classes this term.

Returning: Former ECC students who were not enrolled in the previous Fall term, but who have enrolled in classes this term.

2.2. First Time Degree Seeking Students

Headcount

First Time Degree Seekers	
19/SP	43
18/SP	43
+/- DIFF	0
% DIFF	0.0%
% PW	19.4%

To be considered a first time degree seeking student a person must meet the following criteria:

1. ECC is the first college they have attended since graduating from high school.
2. Current term is their first at ECC after high school graduation. However if it is the Fall term and the student attended the college in the summer of that year then they are still considered 'first time'.
3. The student is enrolled in a program that will lead to an award of a certificate or a degree.

ENROLLMENT REPORT

2.3. Dual Credit

Headcount

	19/SP	18/SP	+/- DIFF	% DIFF	% PW
Bourbon	2	0	2	No data	No data
Union	0	0	0	No data	No data
Washington	0	0	0	No data	No data
Steelville	0	0	0	No data	No data
Owensville	0	0	0	No data	No data
New Haven	0	0	0	No data	No data
Rolla	0	0	0	No data	No data
Newburg	0	0	0	No data	No data
Sullivan	0	0	0	No data	No data
Borgia	0	0	0	No data	No data
St. Clair	0	0	0	No data	No data
Belle	0	0	0	No data	No data
Cuba	0	0	0	No data	No data
Online	0	0	0	No data	No data
Linn	3	6	-3	-50.0%	200.0%
Dual Tech Credit	0	0	0	No data	No data
Pacific	0	0	0	No data	No data
Vienna	0	0	0	No data	No data
Total	5	6	-1	-16.7%	

Credits

	19/SP	18/SP	+/- DIFF	% DIFF	% PW
Bourbon	6	0	6	No data	No data
Union	0	0	0	No data	No data
Washington	0	0	0	No data	No data
Steelville	0	0	0	No data	No data
Owensville	0	0	0	No data	No data
New Haven	0	0	0	No data	No data
Rolla	0	0	0	No data	No data
Newburg	0	0	0	No data	No data
Sullivan	0	0	0	No data	No data
Borgia	0	0	0	No data	No data
St. Clair	0	0	0	No data	No data
Belle	0	0	0	No data	No data
Cuba	0	0	0	No data	No data
Online	0	0	0	No data	No data
Linn	15	30	-15	-50.0%	200.0%
Dual Tech Credit	0	0	0	No data	No data
Pacific	0	0	0	No data	No data
Vienna	0	0	0	No data	No data
Total	21	30	-9	-30.0%	

ENROLLMENT REPORT

3. Locations

3.1. Distance Learning

Headcount

	19/SP	18/SP	+/- DIFF	% DIFF	% PW
Web Online	690	728	-38	-5.2%	14.4%
Web Hybrid	141	143	-2	-1.4%	6.8%
Web Enhanced	0	0	0	No data	No data
ITV	0	0	0	No data	No data

Credits

	19/SP	18/SP	+/- DIFF	% DIFF	% PW
Web Online	3644	3802	-158	-4.2%	14.2%
Web Hybrid	596	491	105	21.4%	6.4%
Web Enhanced	0	0	0	No data	No data
ITV	0	0	0	No data	No data

ITV: Instructional Television.

3.2. Campus Enrollment - With ITV Enrollment Data

Headcount

	19/SP	18/SP	+/- DIFF	% DIFF	% PW
Sullivan	0	0	0	No data	No data
Washington	24	21	3	14.3%	4.3%
Rolla	221	291	-70	-24.1%	13.3%
Warrenton	0	0	0	No data	No data
Main Campus	1067	1182	-115	-9.7%	9.2%

Credits

	19/SP	18/SP	+/- DIFF	% DIFF	% PW
Sullivan	0	0	0	No data	No data
Washington	228	225	3	1.3%	4.6%
Rolla	1834	2390	-556	-23.3%	12.2%
Warrenton	0	0	0	No data	No data
Main Campus	10645	11681	-1036	-8.9%	8.0%

3.3. Student Location

Headcount

	Indistrict	Out of District	Out of State	International
19/SP	912	584	9	8
18/SP	921	662	4	4
+/- DIFF	-9	-78	5	4
% DIFF	-1.0%	-11.8%	125.0%	100.0%
% PW	12.5%	11.7%	28.6%	0.0%

ENROLLMENT REPORT

5. Programs

5.1. Programs

Headcount

	AA	AAT	AFA	AAS	AS	AC	SP	Visiting Student	Non Degree	Unkn
19/SP	872	56	73	309	56	76	2	8	11	2
18/SP	956	29	66	372	80	67	3	8	14	10
+/- DIFF	-84	27	7	-63	-24	9	-1	0	-3	-8
% DIFF	-8.8%	93.1%	10.6%	-16.9%	-30.0%	13.4%	-33.3%	0.0%	-21.4%	-80.0%
% PW	11.7%	12.0%	10.6%	10.4%	7.7%	13.4%	100.0%	33.3%	37.5%	100.0%

Students classed as preadvisement are included in the unknown count.

As a student can be enrolled in more than one program at any time, all active programs are counted for a student.

5.2. Majors

Headcount

	General	Career / Technical	Other
19/SP	1057	387	55
18/SP	1131	442	66
+/- DIFF	-74	-55	-11
% DIFF	-6.5%	-12.4%	-16.7%
% PW	11.4%	11.2%	52.8%

As a student can be enrolled in more than one program at any time, all active programs are counted for a student.

5.3. Top 10 Programs

Headcount

	19/SP
Associate of Arts	872
Nursing	81
Education	61
Pre-Engineering	56
EMT- Paramedic	46
Fine Arts	44
Health Information Management	36
Medical Assistant	33
Music - Fine Arts	29
Business	23

6. Student Demographics

6.1. Student Class

Headcount

	Freshman	Sophomore	Other
19/SP	918	499	96
18/SP	953	537	122
+/- DIFF	-35	-38	-26
% DIFF	-3.7%	-7.1%	-21.3%
% PW	13.3%	11.6%	4.3%

Credits

	Freshman	Sophomore	Other
19/SP	10820	5213	815
18/SP	11144	5807	1066
+/- DIFF	-323	-594	-250
% DIFF	-2.9%	-10.2%	-23.5%
% PW	10.3%	10.4%	0.1%

Freshman: Less than 30 accumulated credit hours

Sophomore: Between 30 and 69 credit hours inclusively

Other: More than 69 accumulated credit hours

6.2. Race & Ethnicity

Headcount

	19/SP	18/SP	+/- DIFF	% DIFF	% PW
White	1380	1514	-134	-8.9%	11.9%
Black or African American	19	15	4	26.7%	18.8%
American Indian/Alaska Native	6	8	-2	-25.0%	0.0%
Asian	16	13	3	23.1%	14.3%
Hispanic	34	32	2	6.3%	13.3%
Two or more races	0	0	0	No data	No data
Native Hawaiian or Other Pacific Islander	0	0	0	No data	No data
Nonresident Alien	13	0	13	No data	18.2%
Unknown	45	30	15	50.0%	15.4%

Race/Ethnicity are now being reported using new U.S. Department of Education categories

% Ethnicity

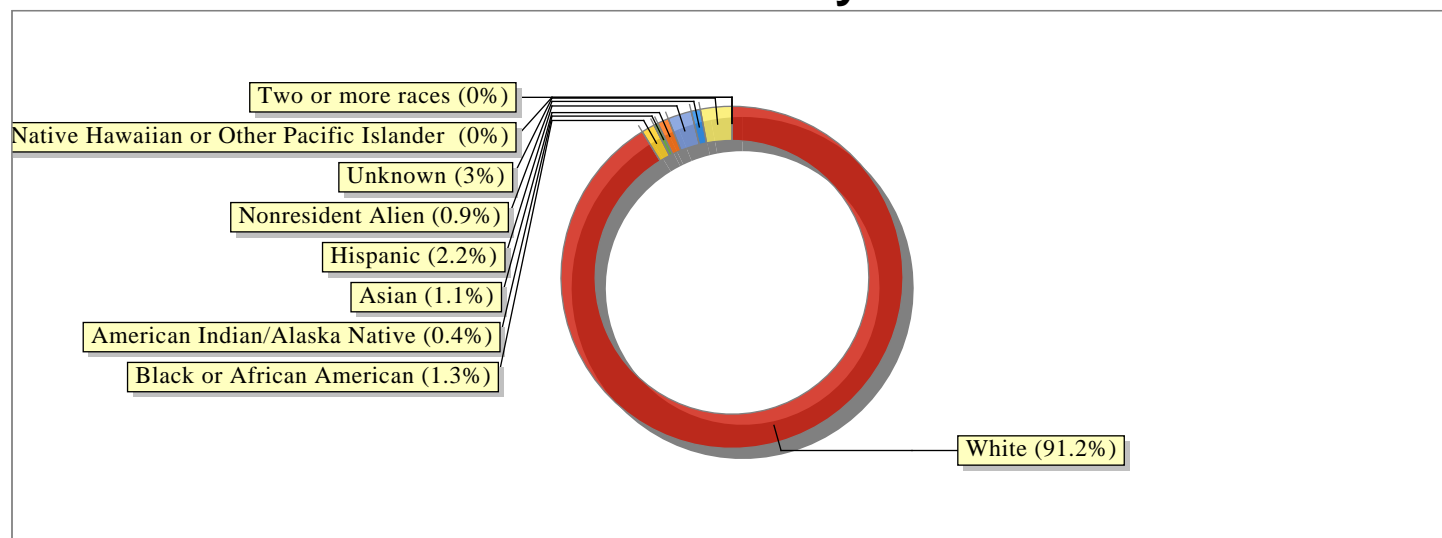

ENROLLMENT REPORT

6.3. Male and Female

Headcount

	Male	Female	Unknown Gender
19/SP	540	973	0
18/SP	541	1071	0
+/- DIFF	-1	-98	0
% DIFF	-0.2%	-9.2%	No data
% PW	14.4%	10.9%	No data

% Gender

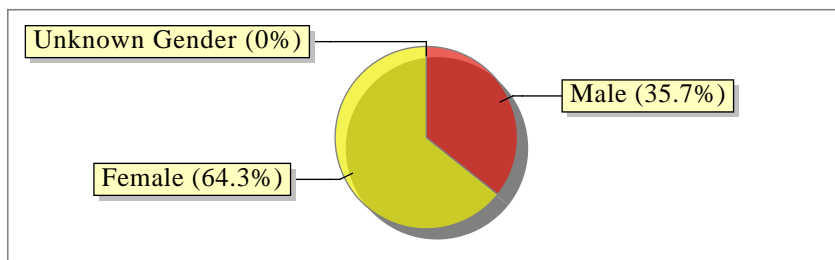

6.4. Male Age Ranges

Headcount

	Under 18	18 - 19	20 - 21	22 - 24	25 - 29	30 - 34	35 - 39	40 - 49	50 - 64	Over 64	Not Known
19/SP	12	237	107	70	44	23	24	19	4	0	0
18/SP	13	226	114	50	54	28	25	20	11	0	0
+/- DIFF	-1	11	-7	20	-10	-5	-1	-1	-7	0	0
% DIFF	-7.7%	4.9%	-6.1%	40.0%	-18.5%	-17.9%	-4.0%	-5.0%	-63.6%	No data	No data
% PW	33.3%	10.7%	21.6%	9.4%	18.9%	9.5%	20.0%	18.8%	33.3%	No data	No data

Mean Male Age: 23

Male Ages

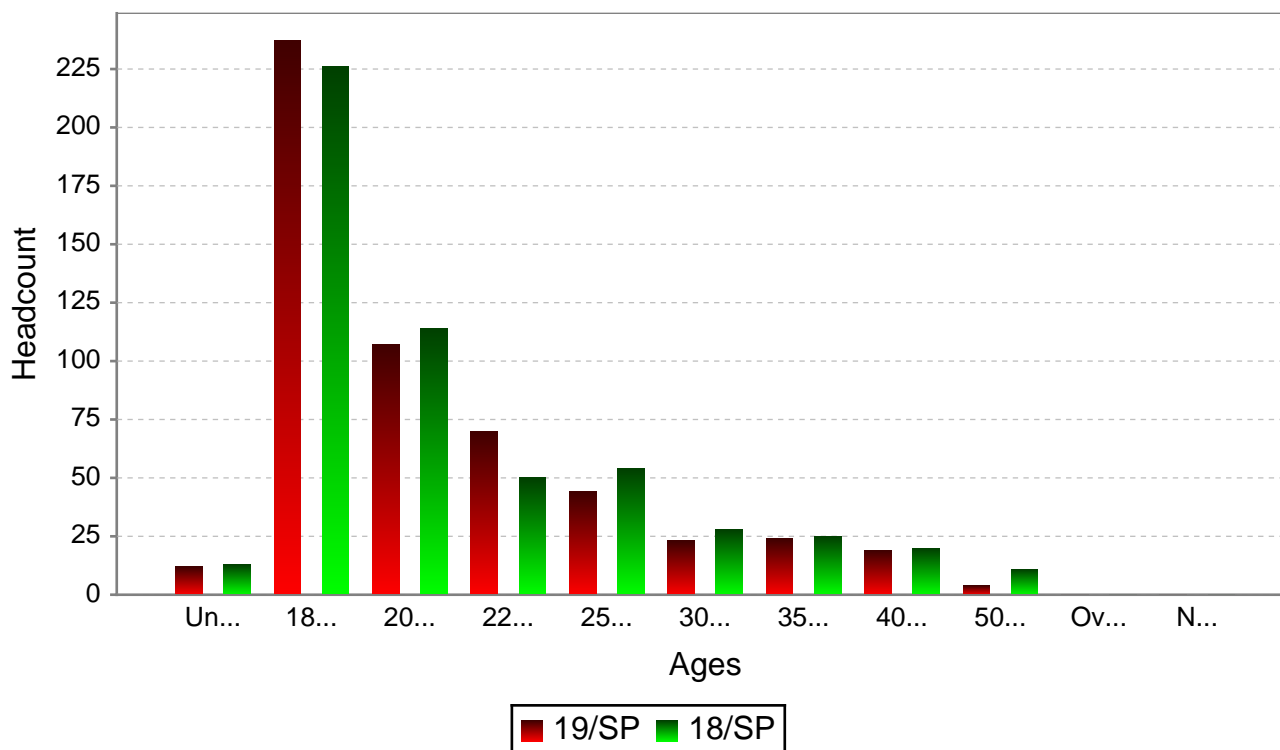

ENROLLMENT REPORT

6.5. Female Age Ranges

Female Ages

	Under 18	18 - 19	20 - 21	22 - 24	25 - 29	30 - 34	35 - 39	40 - 49	50 - 64	Over 64	Not Known
19/SP	37	387	169	88	100	66	47	55	22	2	0
18/SP	23	364	212	137	113	68	53	69	28	4	0
+/- DIFF	14	23	-43	-49	-13	-2	-6	-14	-6	-2	0
% DIFF	60.9%	6.3%	-20.3%	-35.8%	-11.5%	-2.9%	-11.3%	-20.3%	-21.4%	-50.0%	No data
% PW	76.2%	6.9%	15.0%	14.3%	11.1%	6.5%	2.2%	3.8%	22.2%	100.0%	No data

Mean Female Age: 24

Female Ages

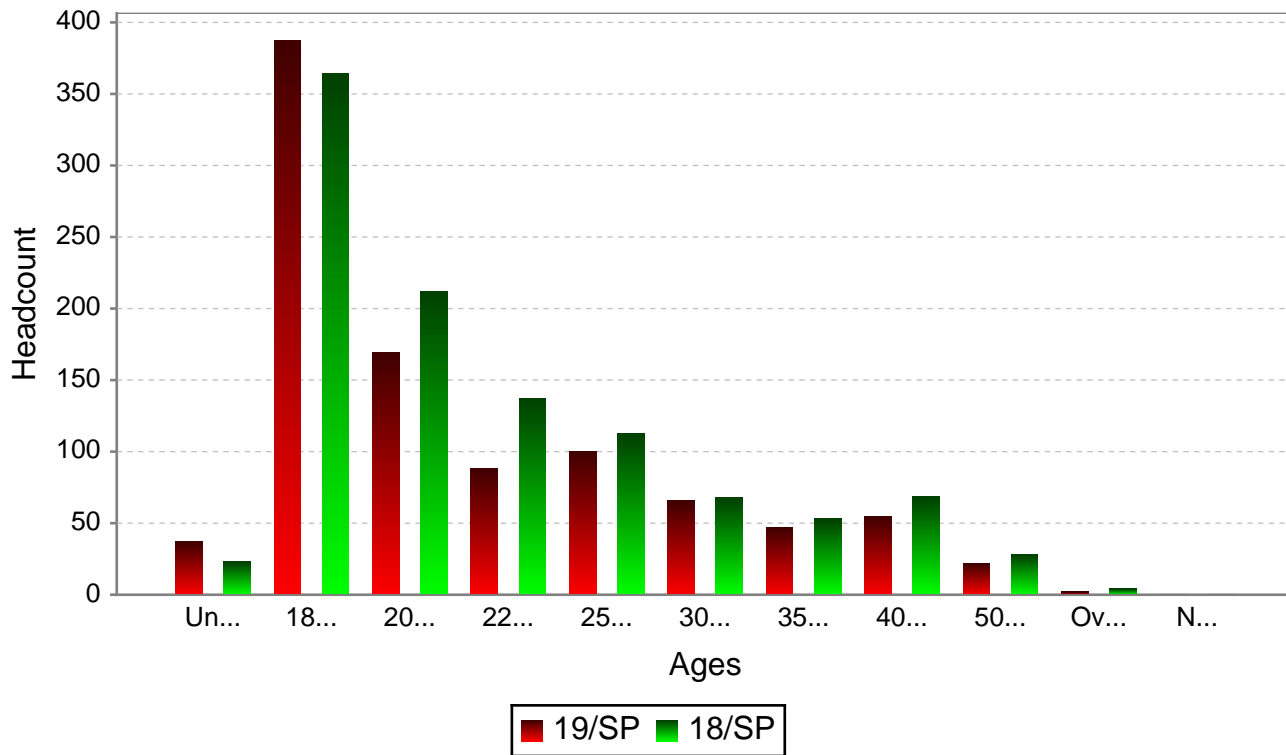

6.6. Student Age Statistics

Mean Student Age: 24

6.7. Senior Citizens

Headcount

Senior Citizens	
19/SP	0
18/SP	0
+/- DIFF	0
% DIFF	No data
% PW	No data