

ENROLLMENT REPORT

2019 Spring

Today's date: Mon, 17 Dec 2018



Comparable date: Tue, 19 Dec 2017

Previous week date: Mon, 10 Dec 2018

This report is only concerned with students enrolled in and courses offering **college credit** for the current data.

Note: this document is for internal use only.

Quick Enrollment Summary

Total Headcount:		3.6%	Total Credit Hours:		5.2%
-------------------------	---	-------------	----------------------------	---	-------------

Days to start of term: 28

Contact

Questions and comments may be directed to the ECC IR department at institutionalresearch@eastcentral.edu, or you may call **Bethany Lohden**, Director of Institutional Research, Assessment and Planning, on 6503.

ENROLLMENT REPORT

1. Enrollment

1.1. Total Enrollment

Headcount

	Total
19/SP	1699
18/SP	1763
+/- DIFF	-64
% DIFF	-3.6%
% PW	3.0%

Credits

	Total
19/SP	18418
18/SP	19420
+/- DIFF	-1002
% DIFF	-5.2%
% PW	2.5%

Q. If there are 100 days to go to the start of term and we have enrolled 950 students how do we determine if we are up or down compared to last year?

A. We look to see how many students we enrolled on the 100th day from the start of the same semester last year. This date will be the comparable date. However, if we started enrolling much earlier this semester than last, and a comparable date cannot be

Total Headcount Trend

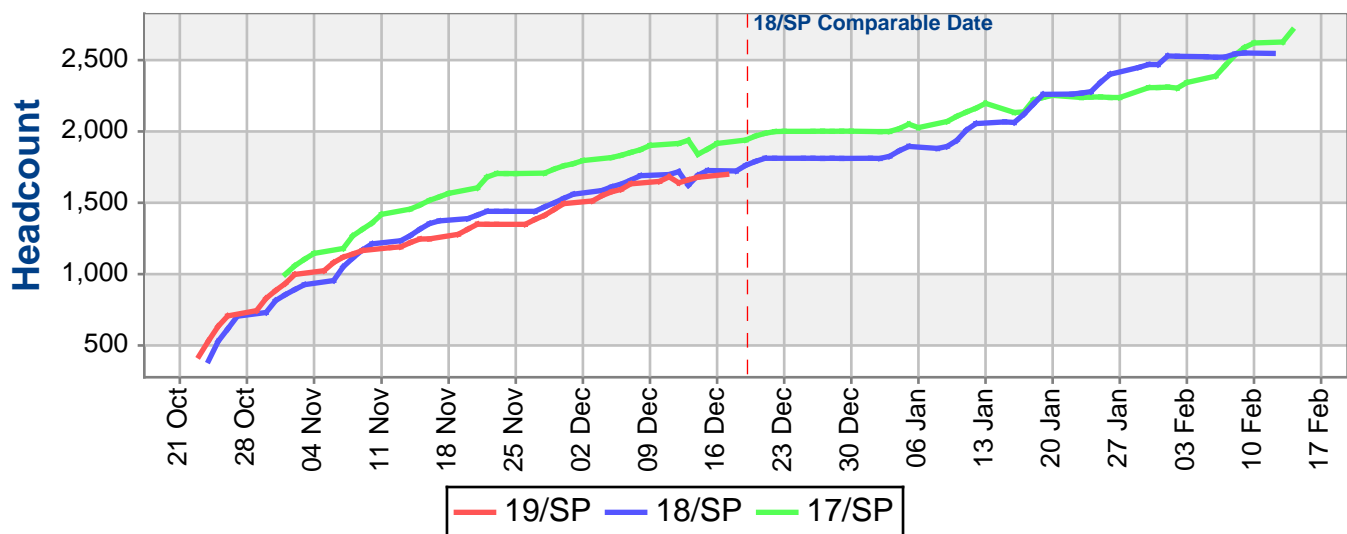

Total Credit Hours Trend

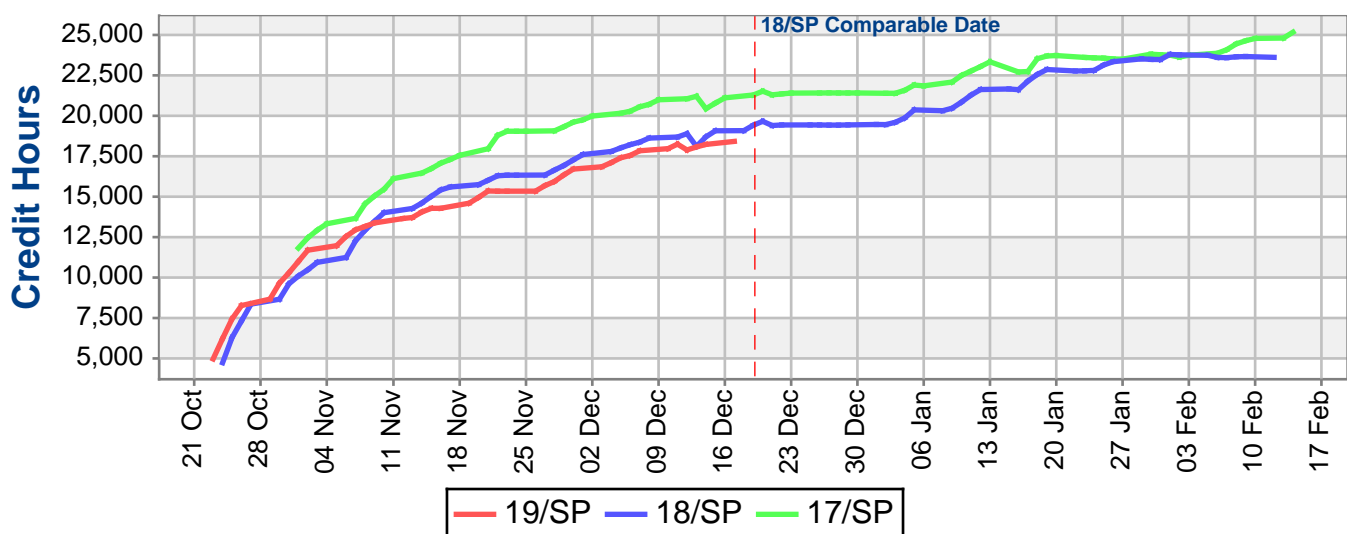

ENROLLMENT REPORT

1.2. FTE

FTE

	FTE
19/SP	1228
18/SP	1295
+/- DIFF	-67
% DIFF	-5.2%
% PW	2.5%

FTE: (Full-time Equivalency) Calculated by dividing total credit hours by 15.

1.3. Day & Evening

Headcount

	Day	Night	Both
19/SP	1076	111	512
18/SP	1084	145	534
+/- DIFF	-8	-34	-22
% DIFF	-0.7%	-23.4%	-4.1%
% PW	1.3%	1.8%	6.9%

Credits

	Day	Night	Both
19/SP	12755	891	4772
18/SP	12832	1092	5495
+/- DIFF	-78	-201	-723
% DIFF	-0.6%	-18.4%	-13.2%
% PW	1.8%	0.3%	4.7%

Day: Student's courses all start between anytime A.M. & 4:59 P.M.

Evening: Student's courses all start between 5:00 P.M & 11:59 P.M.

Both: A combination of day, evening and other classes like arranged ones. Also includes web-based learning.

1.4. Enrollment Status

Headcount

	Full Time	Part Time
19/SP	932	767
18/SP	1004	759
+/- DIFF	-72	8
% DIFF	-7.2%	1.1%
% PW	2.8%	3.2%

Credits

	Full Time	Part Time
19/SP	12963	5455
18/SP	13988	5431
+/- DIFF	-1026	24
% DIFF	-7.3%	0.4%
% PW	2.5%	2.4%

Full-Time: 12 or more hours; Part-Time: Less than 12 hours

1.5. Paid Status

Headcount

	FT Paid	FT Not Paid	PT Paid	PT Not Paid
19/SP	922	10	742	25
18/SP	989	15	735	24
+/- DIFF	-67	-5	7	1
% DIFF	-6.8%	-33.3%	1.0%	4.2%
% PW	12.2%	-88.2%	24.3%	-82.9%

Credits

	FT Paid	FT Not Paid	PT Paid	PT Not Paid
19/SP	12834	129	5302	153
18/SP	13792	197	5283	148
+/- DIFF	-958	-68	19	5
% DIFF	-6.9%	-34.5%	0.4%	3.4%
% PW	11.6%	-88.7%	21.3%	-84.0%

FT: Full-Time; PT: Part-Time

ENROLLMENT REPORT

2. Student Types

2.1. Enrollment by Student Type

Headcount

	19/SP	18/SP	+/- DIFF	% DIFF	% PW
Dual Credit*	18	22	-4	-18.2%	0.0%
Dual Tech Credit*	0	0	0	No data	No data
First Time	89	63	26	41.3%	0.0%
Transfer	34	52	-18	-34.6%	-2.9%
Continuing	1425	1509	-84	-5.6%	3.1%
Returning	133	117	16	13.7%	5.6%
Total	1699	1763	-64	-3.6%	

Credits

	19/SP	18/SP	+/- DIFF	% DIFF	% PW
Dual Credit*	66	93	-27	-29.0%	-8.3%
Dual Tech Credit*	0	0	0	No data	No data
First Time	877	646	232	35.8%	-3.3%
Transfer	370	513	-143	-27.8%	-3.1%
Continuing	16043	17081	-1038	-6.1%	3.0%
Returning	1060	1086	-26	-2.3%	3.3%
Total	18416	19419	-1003	-5.2%	

*Due to the constraints of the above table (see note below), please refer to Section 2.3 for a true representation of dual credit and dual tech credit data.

Note each student type is mutually exclusive of all others; e.g., a dual credit will only be counted in the dual credit category even though the student may also be taking a dual tech credit course.

First Time: Students enrolling in classes for the first time at ECC.

Transfer: Students transferring for the first time to ECC.

Continuing: Students who were enrolled in the previous Fall term and who have returned to take classes this term.

Returning: Former ECC students who were not enrolled in the previous Fall term, but who have enrolled in classes this term.

2.2. First Time Degree Seeking Students

Headcount

First Time Degree Seekers	
19/SP	49
18/SP	45
+/- DIFF	4
% DIFF	8.9%
% PW	2.1%

To be considered a first time degree seeking student a person must meet the following criteria:

1. ECC is the first college they have attended since graduating from high school.
2. Current term is their first at ECC after high school graduation. However if it is the Fall term and the student attended the college in the summer of that year then they are still considered 'first time'.
3. The student is enrolled in a program that will lead to an award of a certificate or a degree.

ENROLLMENT REPORT

2.3. Dual Credit

Headcount

	19/SP	18/SP	+/- DIFF	% DIFF	% PW
Bourbon	15	0	15	No data	0.0%
Union	0	0	0	No data	No data
Washington	0	0	0	No data	No data
Steelville	0	0	0	No data	No data
Owensville	0	0	0	No data	No data
New Haven	0	0	0	No data	No data
Rolla	0	0	0	No data	No data
Newburg	0	0	0	No data	No data
Sullivan	0	0	0	No data	No data
Borgia	0	0	0	No data	No data
St. Clair	0	16	-16	-100.0%	No data
Belle	0	0	0	No data	No data
Cuba	0	0	0	No data	No data
Online	0	0	0	No data	No data
Linn	3	6	-3	-50.0%	0.0%
Dual Tech Credit	0	0	0	No data	No data
Pacific	0	0	0	No data	No data
Vienna	0	0	0	No data	No data
Total	18	22	-4	-18.2%	

Credits

	19/SP	18/SP	+/- DIFF	% DIFF	% PW
Bourbon	45	0	45	No data	0.0%
Union	0	0	0	No data	No data
Washington	0	0	0	No data	No data
Steelville	0	0	0	No data	No data
Owensville	0	0	0	No data	No data
New Haven	0	0	0	No data	No data
Rolla	0	0	0	No data	No data
Newburg	0	0	0	No data	No data
Sullivan	0	0	0	No data	No data
Borgia	0	0	0	No data	No data
St. Clair	0	63	-63	-100.0%	No data
Belle	0	0	0	No data	No data
Cuba	0	0	0	No data	No data
Online	0	0	0	No data	No data
Linn	15	30	-15	-50.0%	0.0%
Dual Tech Credit	0	0	0	No data	No data
Pacific	0	0	0	No data	No data
Vienna	0	0	0	No data	No data
Total	60	93	-33	-35.5%	

ENROLLMENT REPORT

3. Locations

3.1. Distance Learning

Headcount

	19/SP	18/SP	+/- DIFF	% DIFF	% PW
Web Online	791	785	6	0.8%	4.8%
Web Hybrid	172	151	21	13.9%	11.7%
Web Enhanced	0	0	0	No data	No data
ITV	0	0	0	No data	No data

Credits

	19/SP	18/SP	+/- DIFF	% DIFF	% PW
Web Online	4132	4138	-6	-0.1%	4.2%
Web Hybrid	717	516	201	39.0%	9.8%
Web Enhanced	0	0	0	No data	No data
ITV	0	0	0	No data	No data

ITV: Instructional Television.

3.2. Campus Enrollment - With ITV Enrollment Data

Headcount

	19/SP	18/SP	+/- DIFF	% DIFF	% PW
Sullivan	0	0	0	No data	No data
Washington	22	24	-2	-8.3%	-8.3%
Rolla	248	309	-61	-19.7%	2.5%
Warrenton	0	0	0	No data	No data
Main Campus	1159	1275	-116	-9.1%	2.1%

Credits

	19/SP	18/SP	+/- DIFF	% DIFF	% PW
Sullivan	0	0	0	No data	No data
Washington	211	251	-40	-15.9%	-7.5%
Rolla	2054	2537	-483	-19.0%	2.8%
Warrenton	0	0	0	No data	No data
Main Campus	11507	12521	-1015	-8.1%	2.7%

3.3. Student Location

Headcount

	Indistrict	Out of District	Out of State	International
19/SP	1022	663	8	6
18/SP	1016	716	5	5
+/- DIFF	6	-53	3	1
% DIFF	0.6%	-7.4%	60.0%	20.0%
% PW	3.0%	3.3%	0.0%	-25.0%

ENROLLMENT REPORT

5. Programs

5.1. Programs

Headcount

	AA	AAT	AFA	AAS	AS	AC	SP	Visiting Student	Non Degree	Unkn
19/SP	969	57	76	342	57	80	3	16	12	2
18/SP	1034	36	76	409	85	74	2	9	18	14
+/- DIFF	-65	21	0	-67	-28	6	1	7	-6	-12
% DIFF	-6.3%	58.3%	0.0%	-16.4%	-32.9%	8.1%	50.0%	77.8%	-33.3%	-85.7%
% PW	3.4%	-3.4%	1.3%	3.3%	0.0%	-3.6%	50.0%	23.1%	0.0%	0.0%

Students classed as preadvisement are included in the unknown count.

As a student can be enrolled in more than one program at any time, all active programs are counted for a student.

5.2. Majors

Headcount

	General	Career / Technical	Other
19/SP	1159	425	82
18/SP	1231	485	85
+/- DIFF	-72	-60	-3
% DIFF	-5.8%	-12.4%	-3.5%
% PW	2.7%	2.2%	5.1%

As a student can be enrolled in more than one program at any time, all active programs are counted for a student.

5.3. Top 10 Programs

Headcount

	19/SP
Associate of Arts	969
Nursing	80
Education	62
Pre-Engineering	57
EMT- Paramedic	51
Fine Arts	46
Health Information Management	40
Medical Assistant	39
Business	32
Music - Fine Arts	30

ENROLLMENT REPORT

6. Student Demographics

6.1. Student Class

Headcount

	Freshman	Sophomore	Other
19/SP	882	669	148
18/SP	855	737	171
+/- DIFF	27	-68	-23
% DIFF	3.2%	-9.2%	-13.5%
% PW	-11.8%	22.5%	42.3%

Credits

	Freshman	Sophomore	Other
19/SP	9890	7272	1256
18/SP	9652	8270	1498
+/- DIFF	238	-998	-242
% DIFF	2.5%	-12.1%	-16.1%
% PW	-13.6%	28.6%	44.0%

Freshman: Less than 30 accumulated credit hours

Sophomore: Between 30 and 69 credit hours inclusively

Other: More than 69 accumulated credit hours

6.2. Race & Ethnicity

Headcount

	19/SP	18/SP	+/- DIFF	% DIFF	% PW
White	1555	1652	-97	-5.9%	2.9%
Black or African American	20	16	4	25.0%	5.3%
American Indian/Alaska Native	6	8	-2	-25.0%	0.0%
Asian	17	15	2	13.3%	6.3%
Hispanic	35	35	0	0.0%	-2.8%
Two or more races	0	0	0	No data	No data
Native Hawaiian or Other Pacific Islander	0	0	0	No data	No data
Nonresident Alien	13	0	13	No data	0.0%
Unknown	53	37	16	43.2%	8.2%

Race/Ethnicity are now being reported using new U.S. Department of Education categories

% Ethnicity

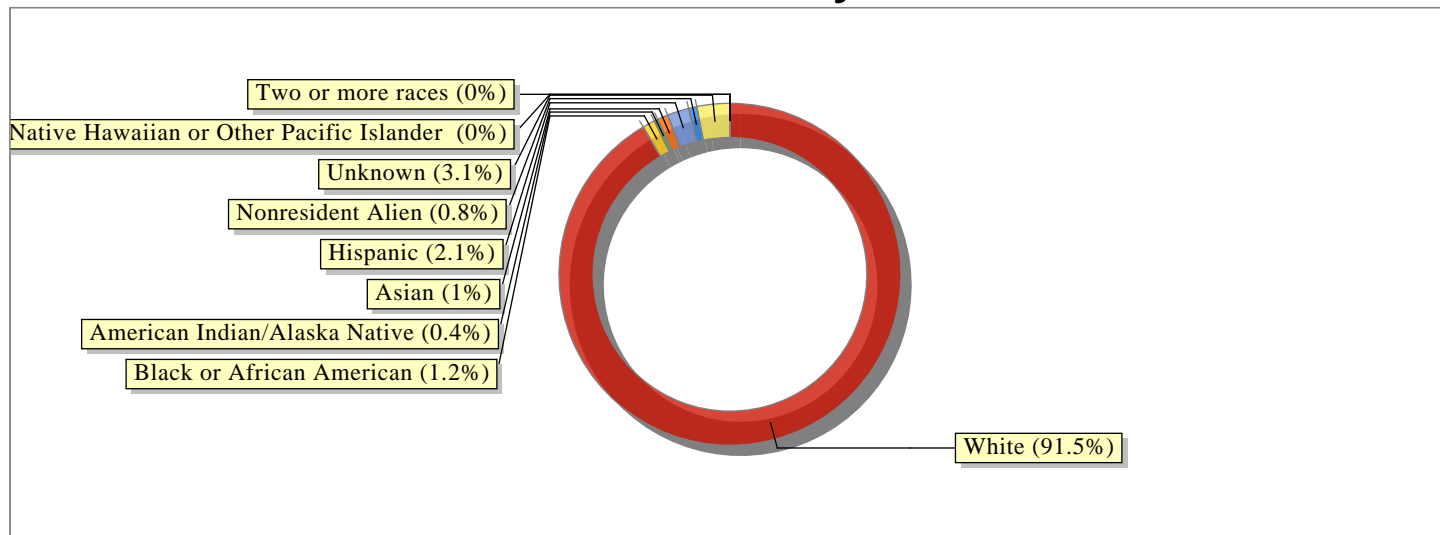

ENROLLMENT REPORT

6.3. Male and Female

Headcount

	Male	Female	Unknown Gender
19/SP	624	1075	0
18/SP	615	1148	0
+/- DIFF	9	-73	0
% DIFF	1.5%	-6.4%	No data
% PW	3.5%	2.7%	No data

% Gender

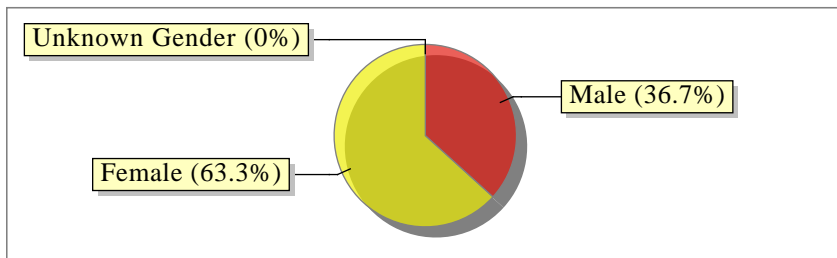

6.4. Male Age Ranges

Headcount

	Under 18	18 - 19	20 - 21	22 - 24	25 - 29	30 - 34	35 - 39	40 - 49	50 - 64	Over 64	Not Known
19/SP	17	258	129	77	54	30	28	24	7	0	0
18/SP	13	258	126	60	63	27	32	24	12	0	0
+/- DIFF	4	0	3	17	-9	3	-4	0	-5	0	0
% DIFF	30.8%	0.0%	2.4%	28.3%	-14.3%	11.1%	-12.5%	0.0%	-41.7%	No data	No data
% PW	-10.5%	2.4%	6.6%	-1.3%	10.2%	0.0%	7.7%	4.3%	40.0%	No data	No data

Mean Male Age: 23

Male Ages

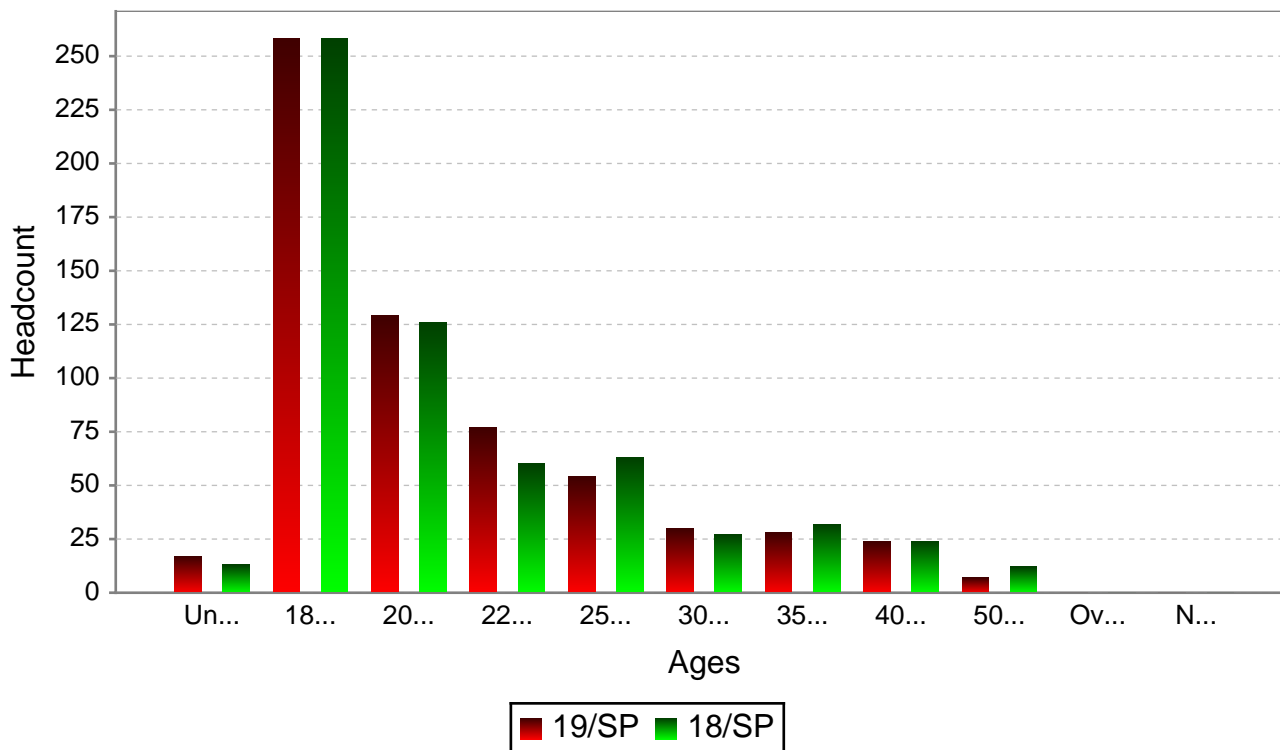

6.5. Female Age Ranges

Female Ages

	Under 18	18 - 19	20 - 21	22 - 24	25 - 29	30 - 34	35 - 39	40 - 49	50 - 64	Over 64	Not Known
19/SP	47	402	193	105	108	71	56	66	24	3	0
18/SP	37	374	232	142	122	74	60	74	28	5	0
+/- DIFF	10	28	-39	-37	-14	-3	-4	-8	-4	-2	0
% DIFF	27.0%	7.5%	-16.8%	-26.1%	-11.5%	-4.1%	-6.7%	-10.8%	-14.3%	-40.0%	No data
% PW	4.4%	0.5%	6.6%	2.9%	-3.6%	6.0%	7.7%	4.8%	4.3%	50.0%	No data

Mean Female Age: 24

Female Ages

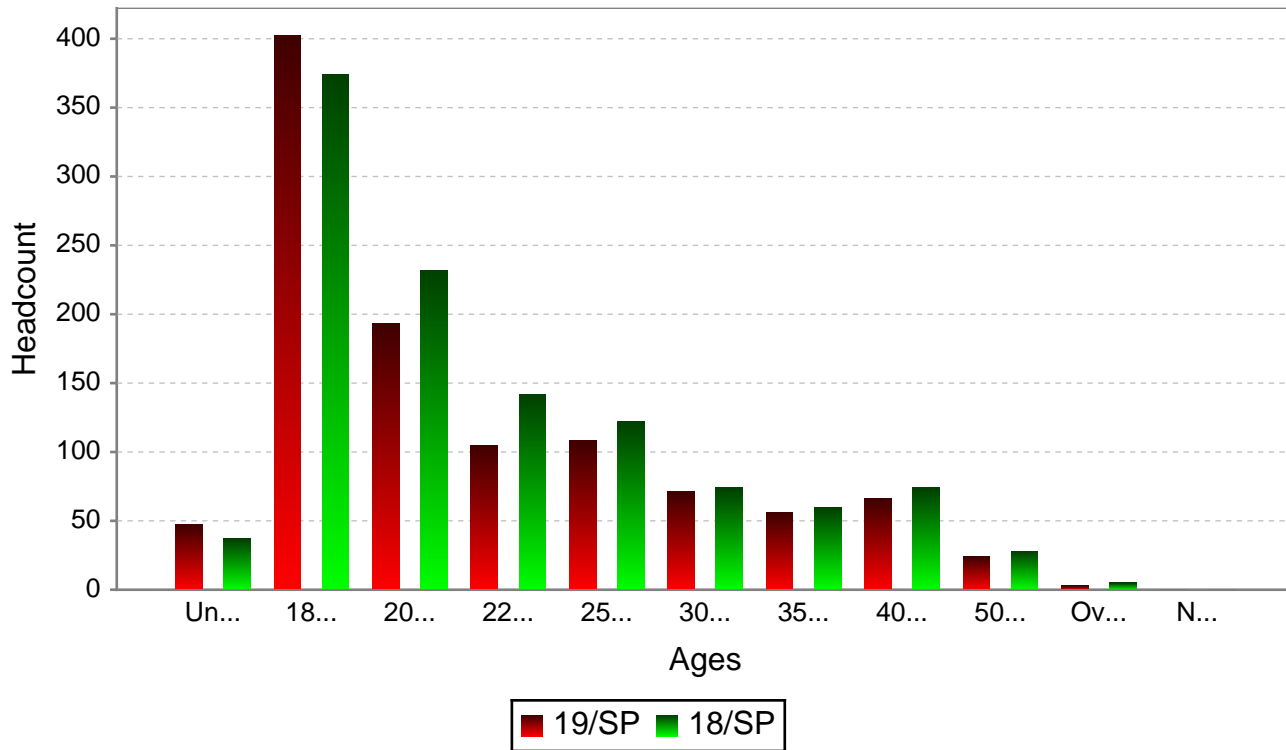

6.6. Student Age Statistics

Mean Student Age: 24

6.7. Senior Citizens

Headcount

Senior Citizens	
19/SP	0
18/SP	0
+/- DIFF	0
% DIFF	No data
% PW	No data